LINO LIVIABELLA

SONATA IN LA MINORE

PER VIOLINO E PIANOFORTE

VIOLINO

Riproduzione in fotocopia del manoscritto originale

Lino Liviabella
(1920-28)

Violino

Sonata in la minore
per violino e pianoforte

Allegro energico

f

mp *p* *p*

cresc.... *f*

non rallent.

a tempo

5

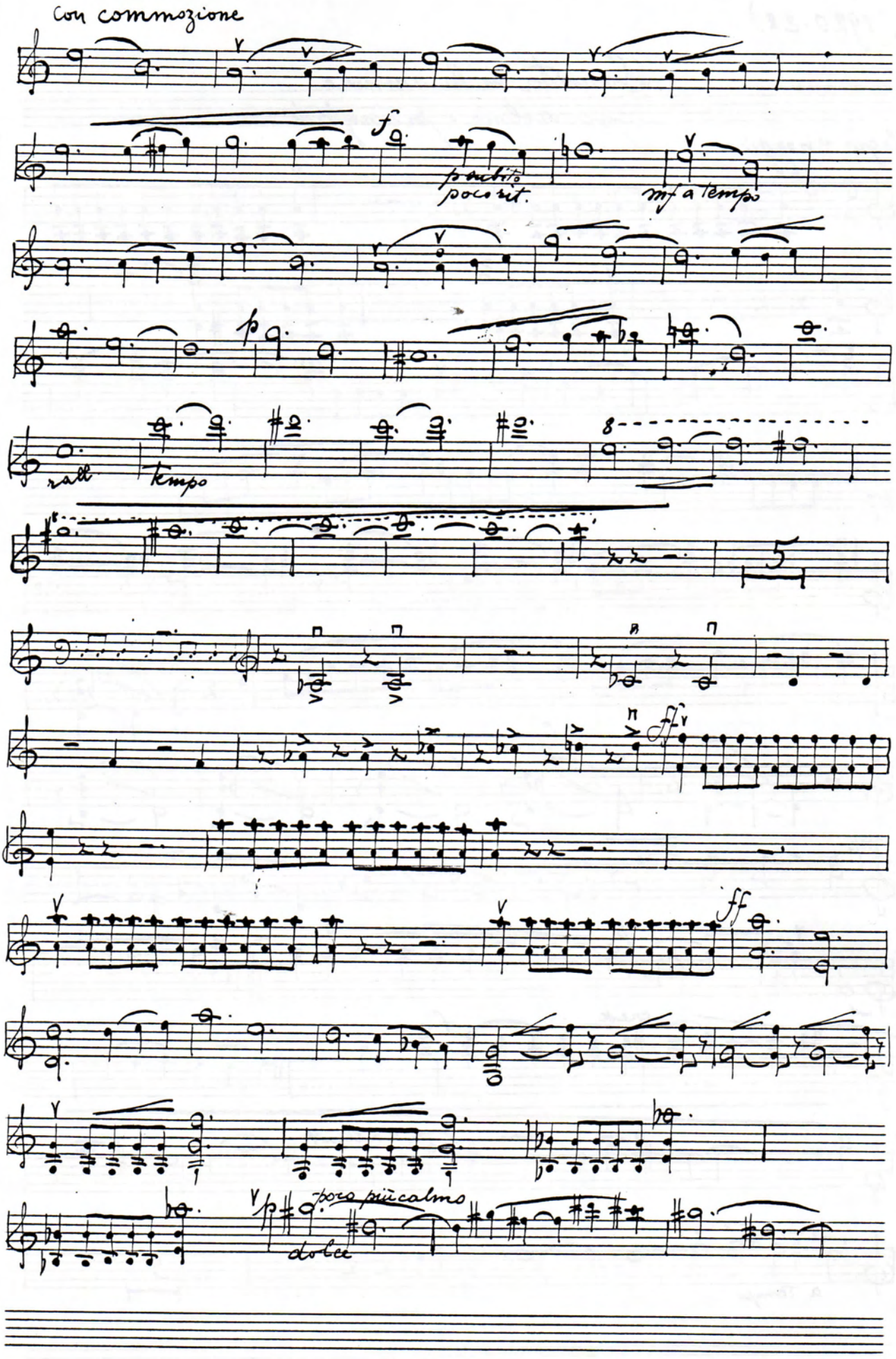
Con commozione
f
poco rit.
mf a tempo
p
rall
tempo
5
ff
ff
poco più calmo
dolce

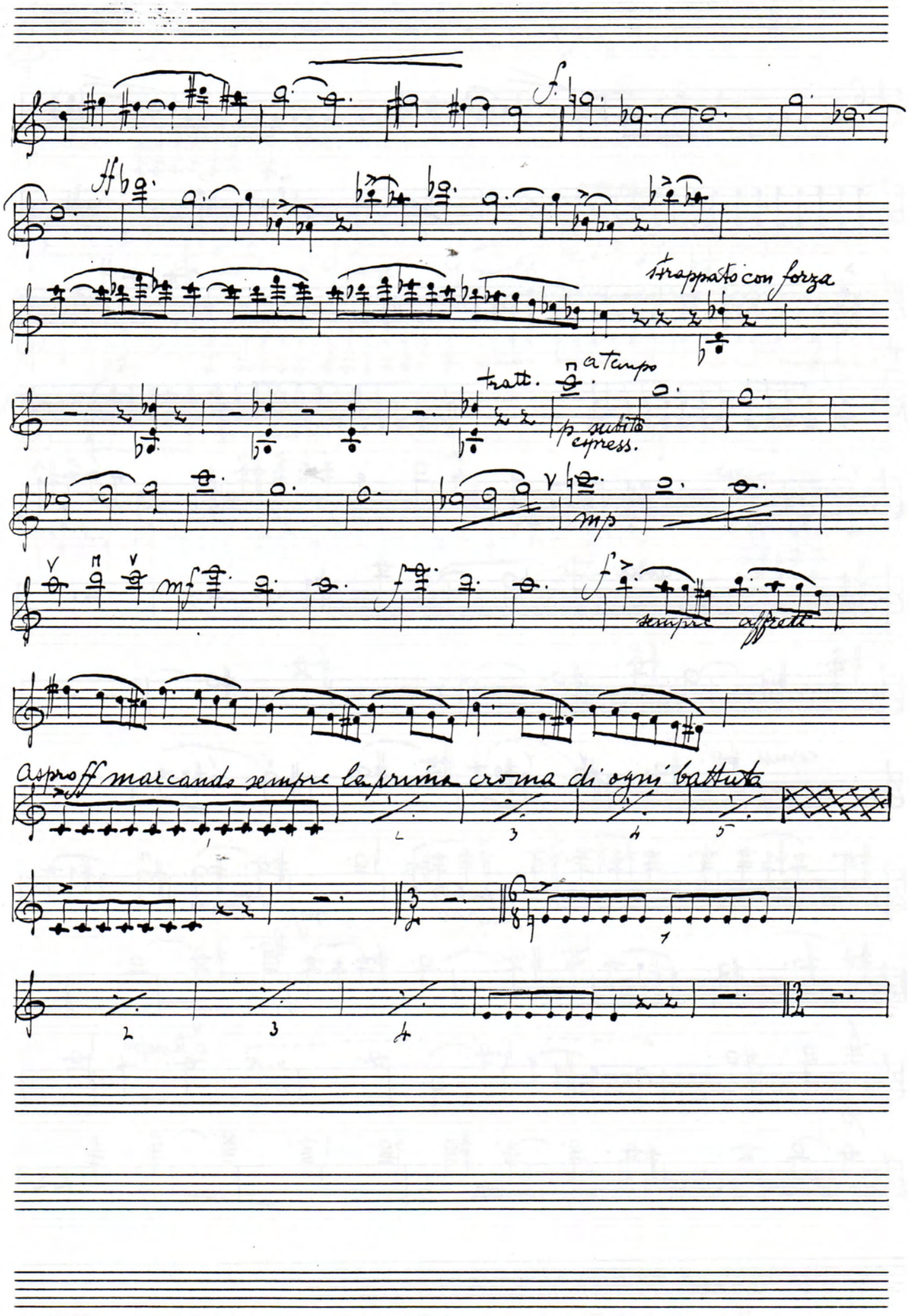
f
ff
strappato con forza
tratt.
a tempo
p subito espress.
mp
mf
f
sempre affetto
aspro ff marcando sempre la prima croma di ogni battuta

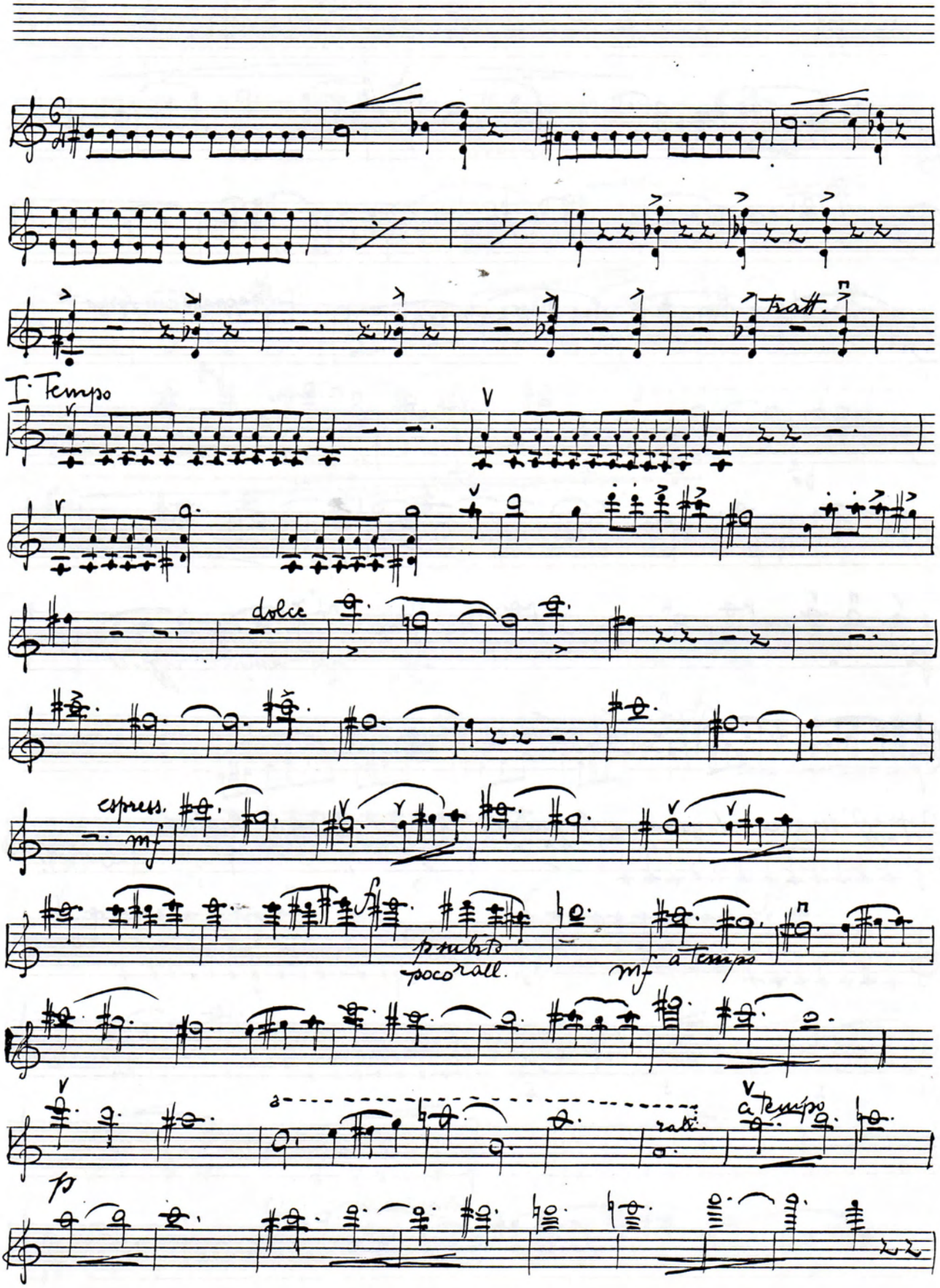
trattt.
I. Tempo
dolce
espress.
mf
subito
poco rall.
mf
a tempo
rall.
a tempo
p

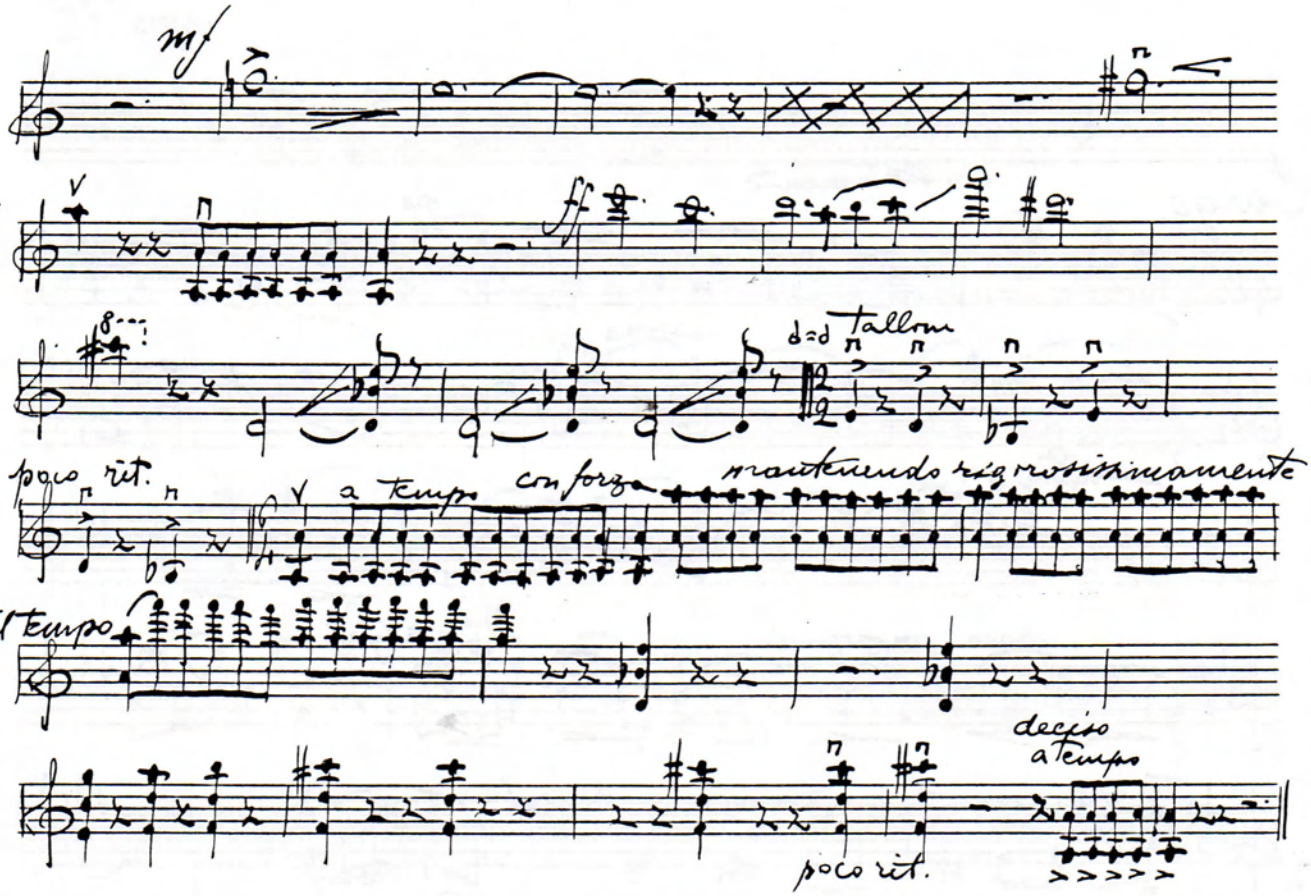
mf
ff
d=d tallow
poco rit.
a tempo
con forza
mantenendo rigorosissimamente
il tempo
decisso
a tempo
poco rit.

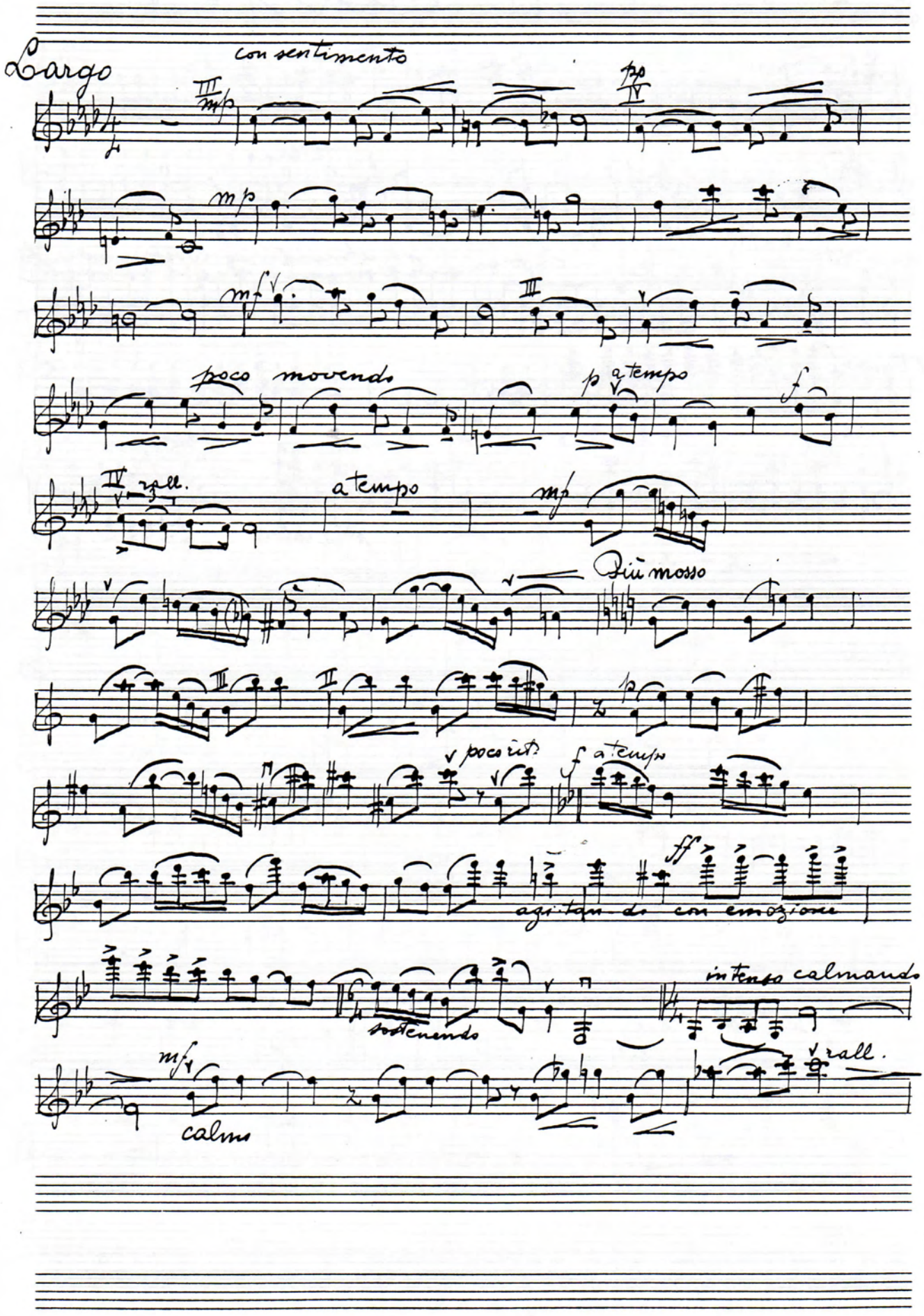
Largo
con sentimento
mp
mp
mf
poco movendo
p
a tempo
f
rall.
a tempo
mp
Più mosso
p
poco rit.
f
a tempo
ff
agitando con emozione
sostenendo
in tempo calmando
mf
calmo
rall.

I: Tempo

mp

mp

mf espress.

mf a tempo

ff rall...

a tempo sf

sf

mp

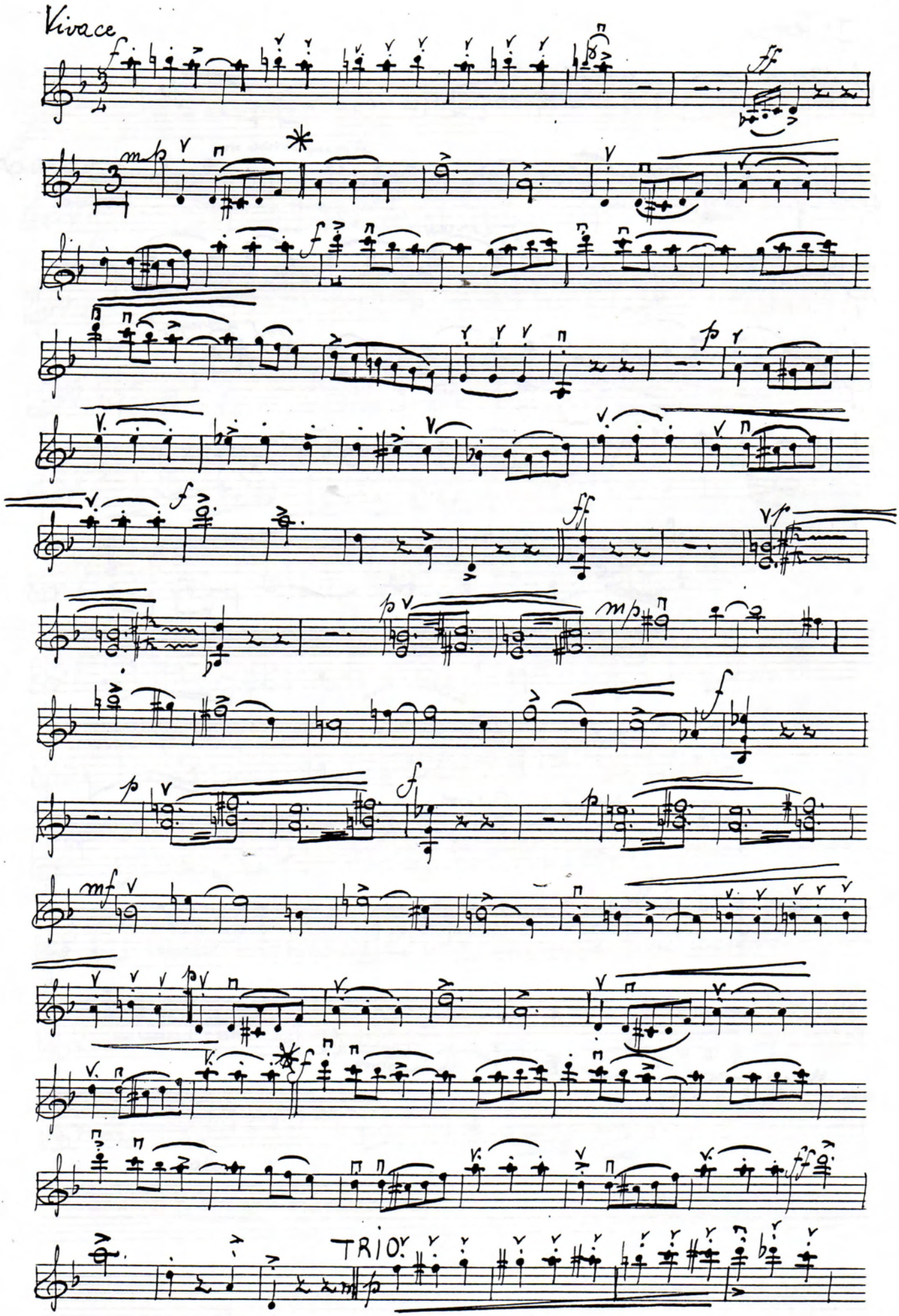
Vivace
TRIO

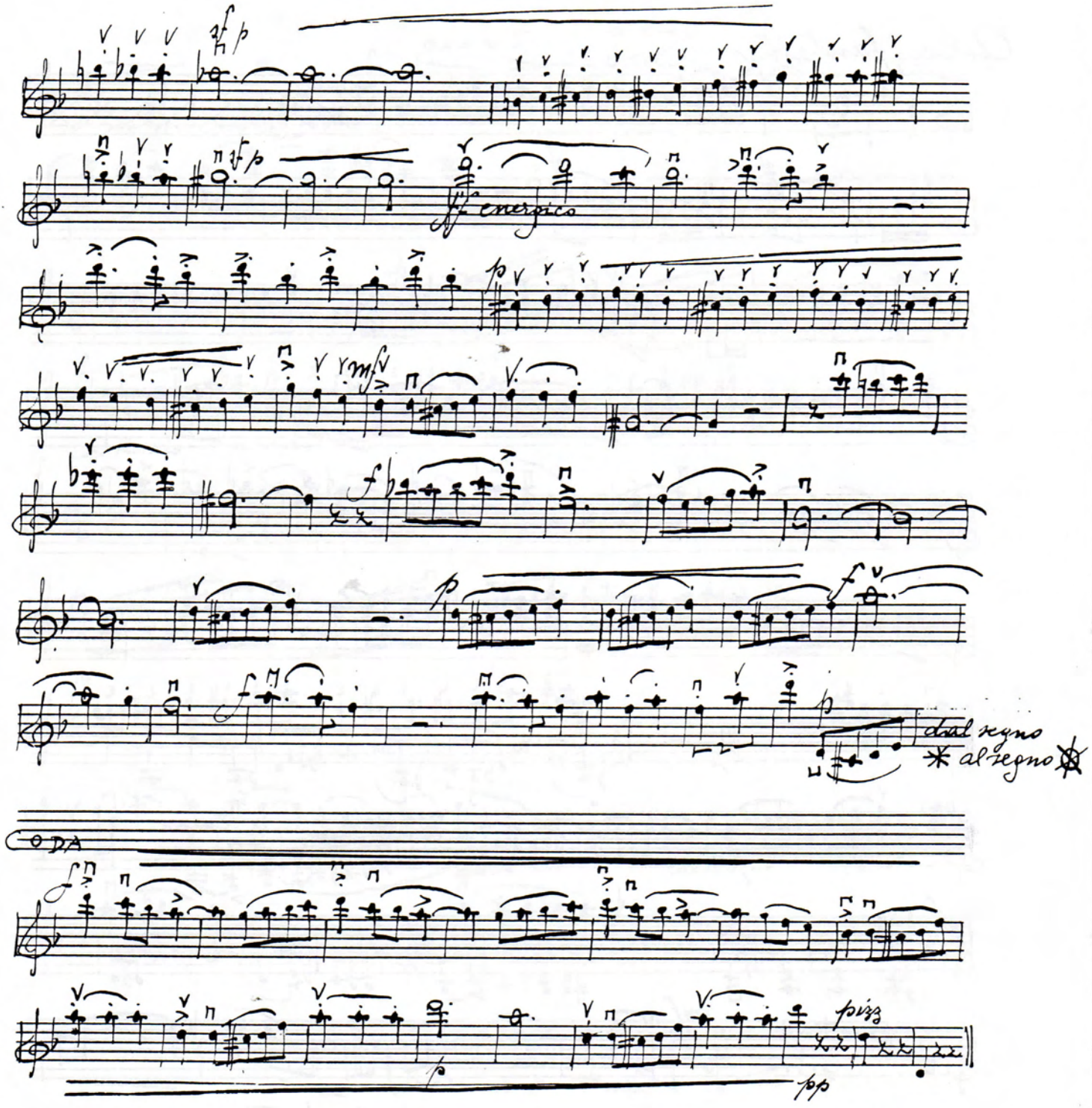
energico
dal segno
al segno
CODA
poco rit.

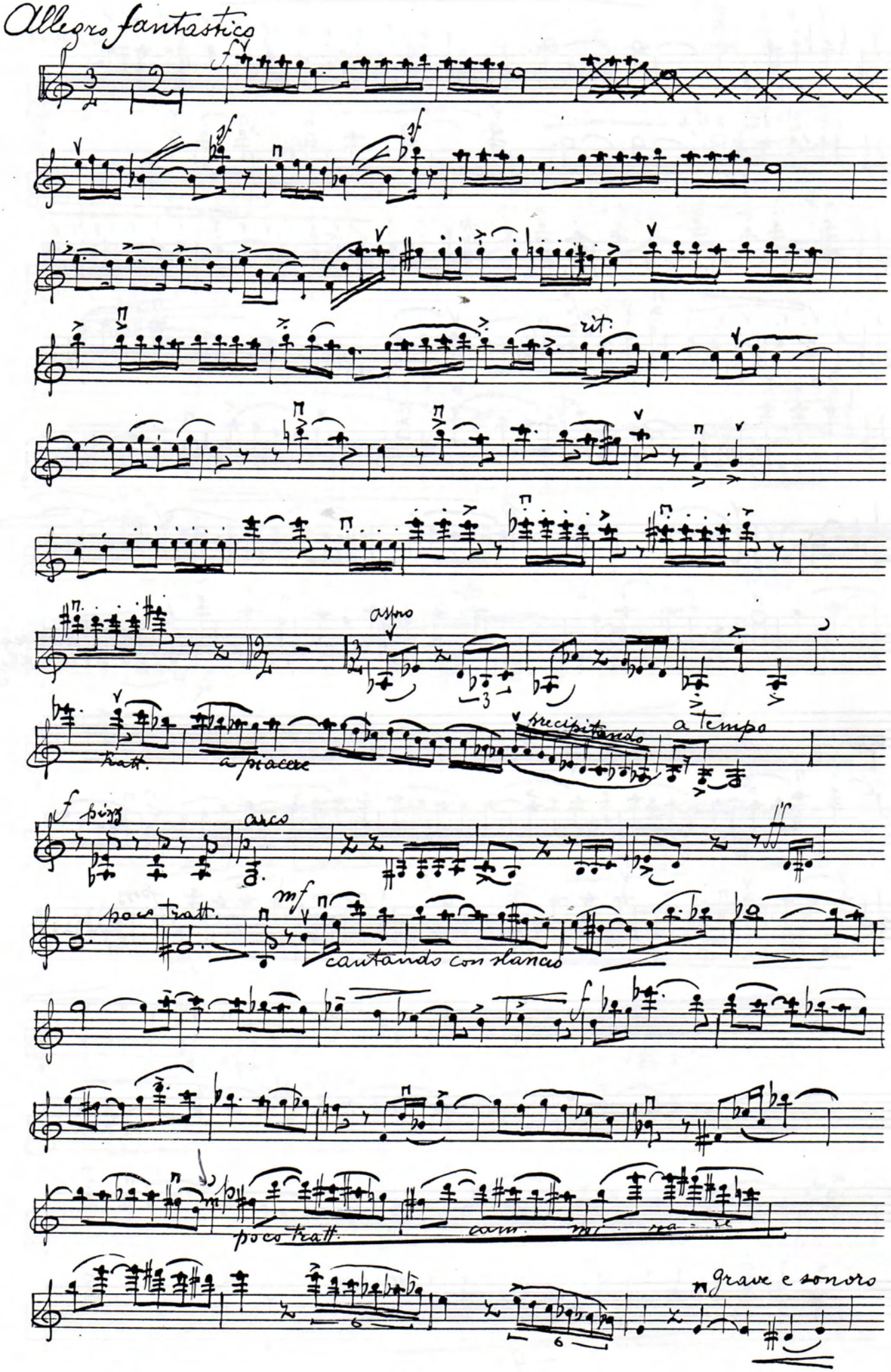
Allegro fantastico
rit.
asino
tratt.
a piacere
precipitando
a tempo
arco
poco tratt.
cantando con slancio
poco tratt.
grave e sonoro

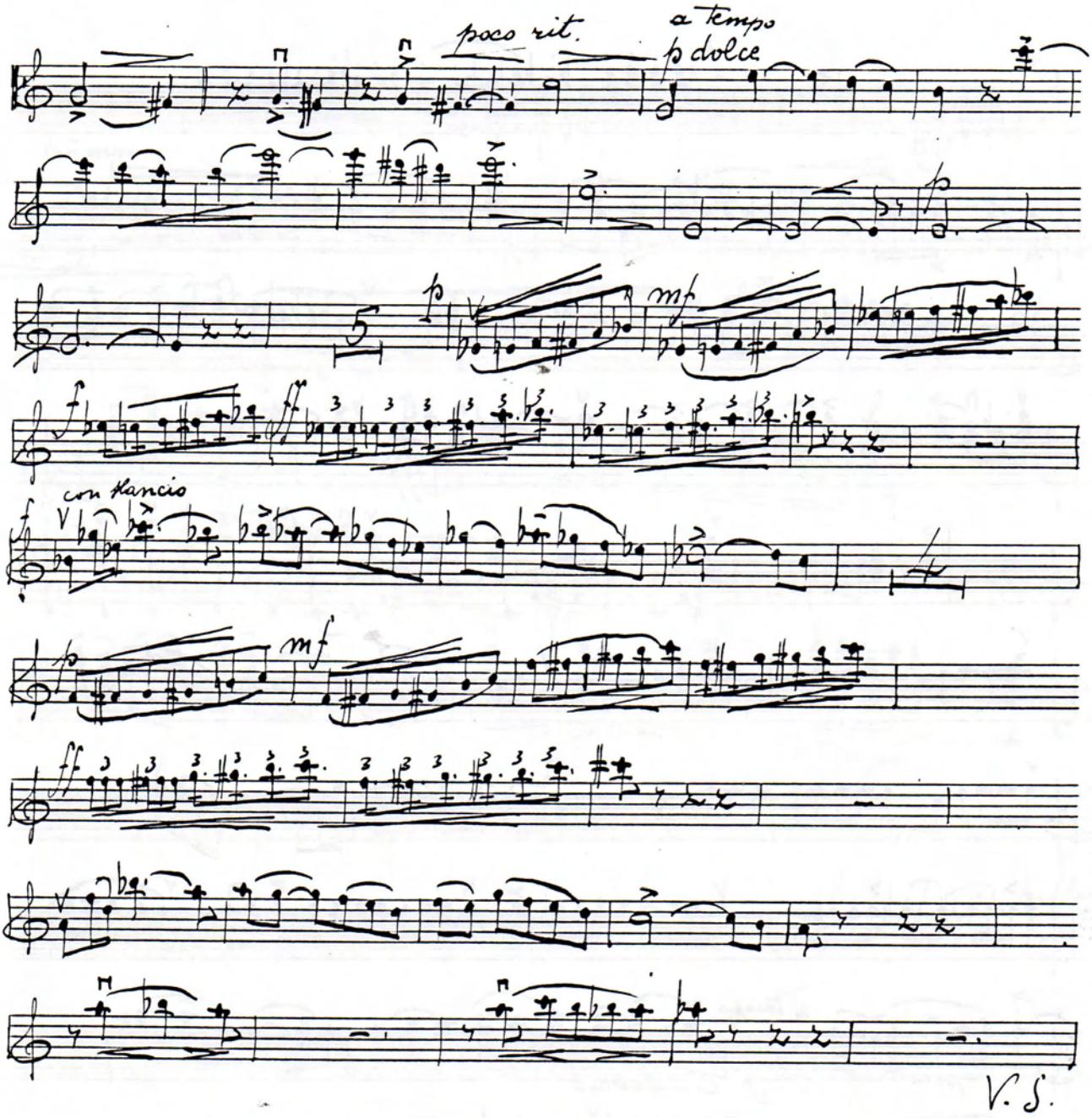
poco rit.
a tempo
p dolce
5
p
mf
f
ff
con slancio
f
p
mf
ff
V. S.

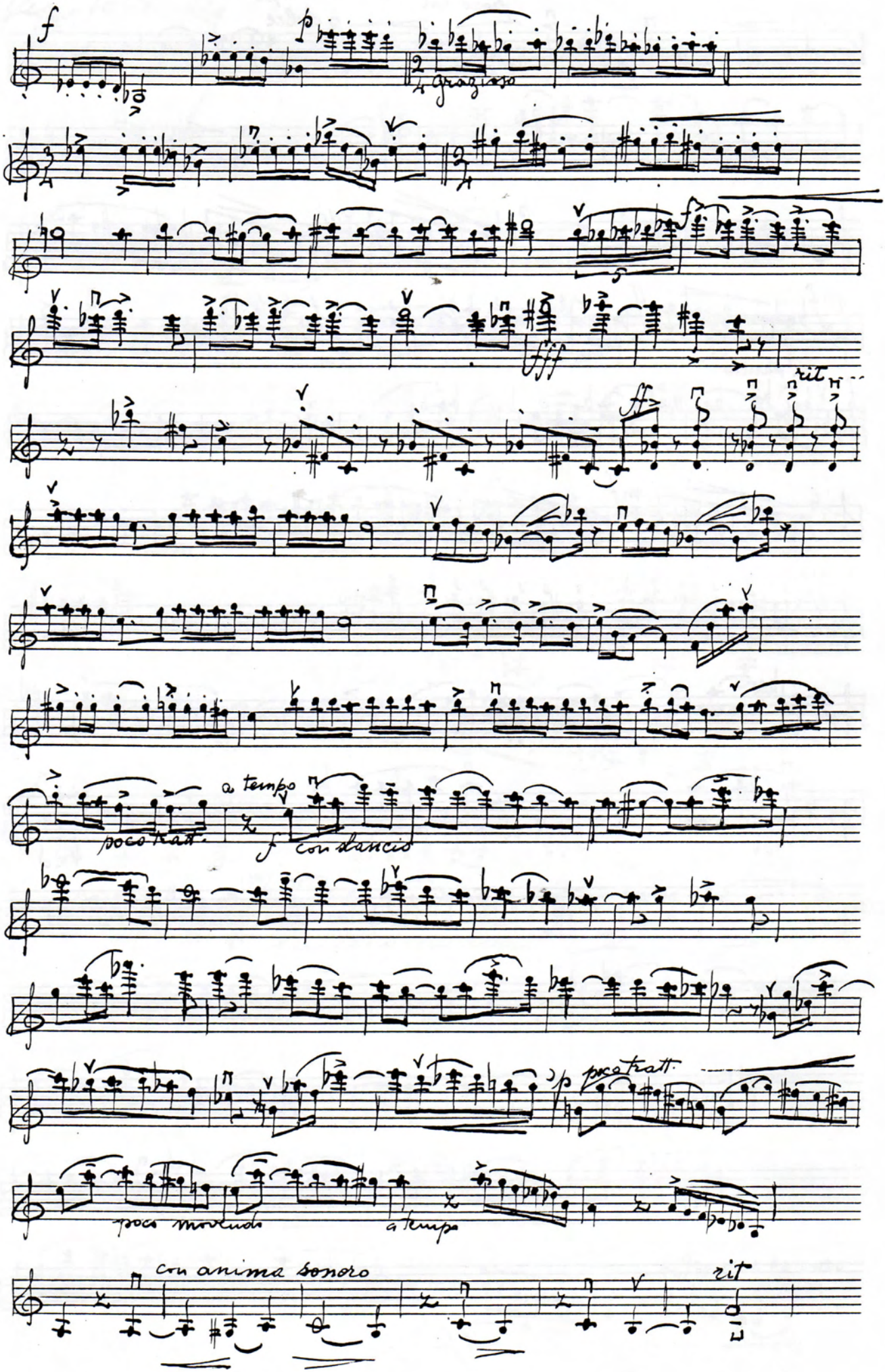
f
p
grazioso
rit
poco rall.
a tempo
con slancio
poco rall.
poco mosso
a tempo
con anima sonoro
rit

a tempo

mf dolce

sf

Lento

I° Tempo

poco tratt.

a tempo