LINO LIVIABELLA

PRIMA SONATA IN UN TEMPO

per viola e pianoforte (1950)

Riproduzione in fotocopia del manoscritto originale

Sonata per piano e viola (1950)
in un tempo

(piano e viola)

Lino Liviabella

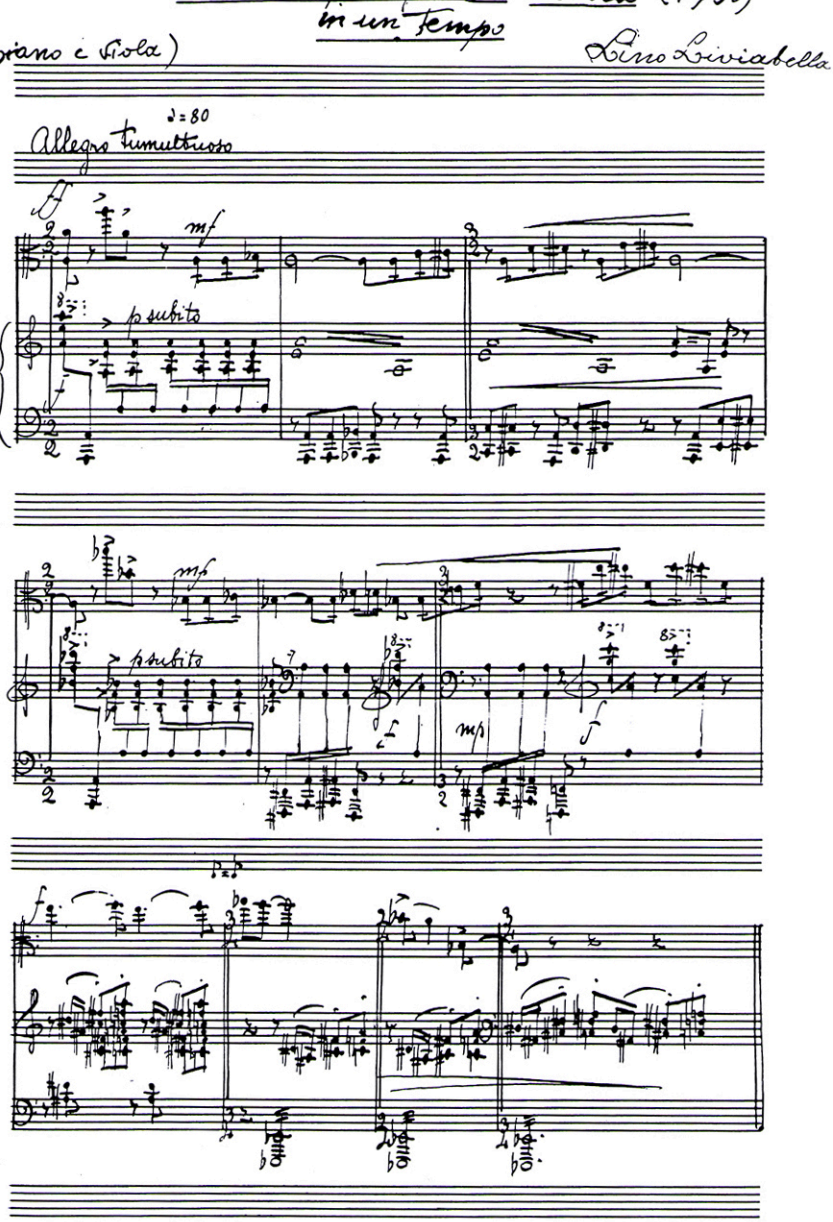

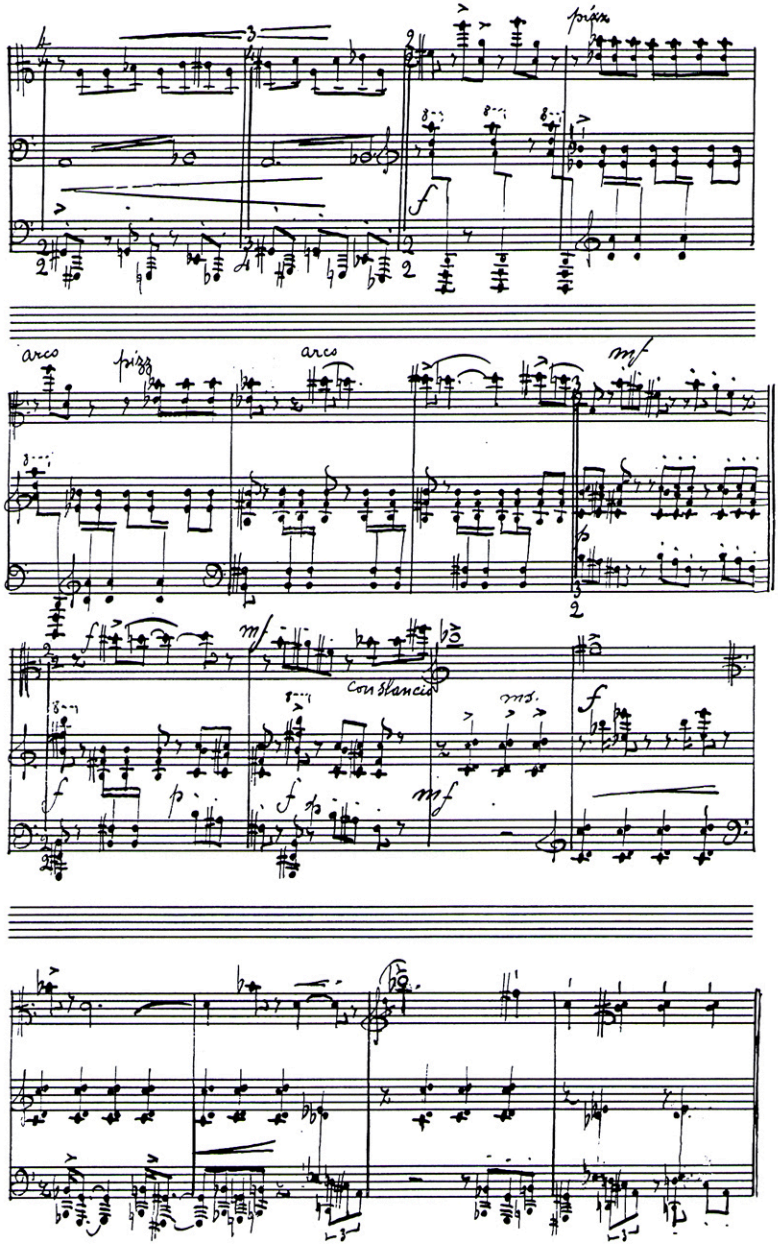
pizz
arco
pizz
arco
mf
f
mf
constancio
ms.
f
p
f
mf

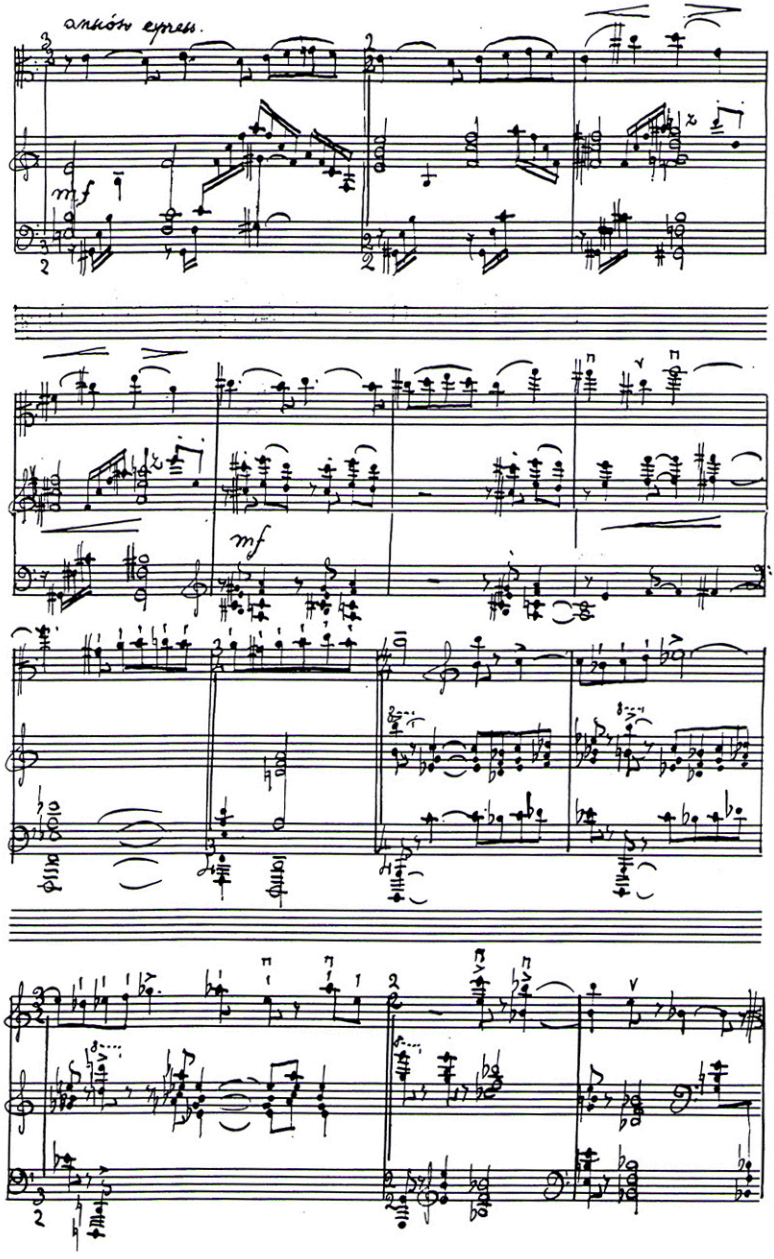
mf
mf

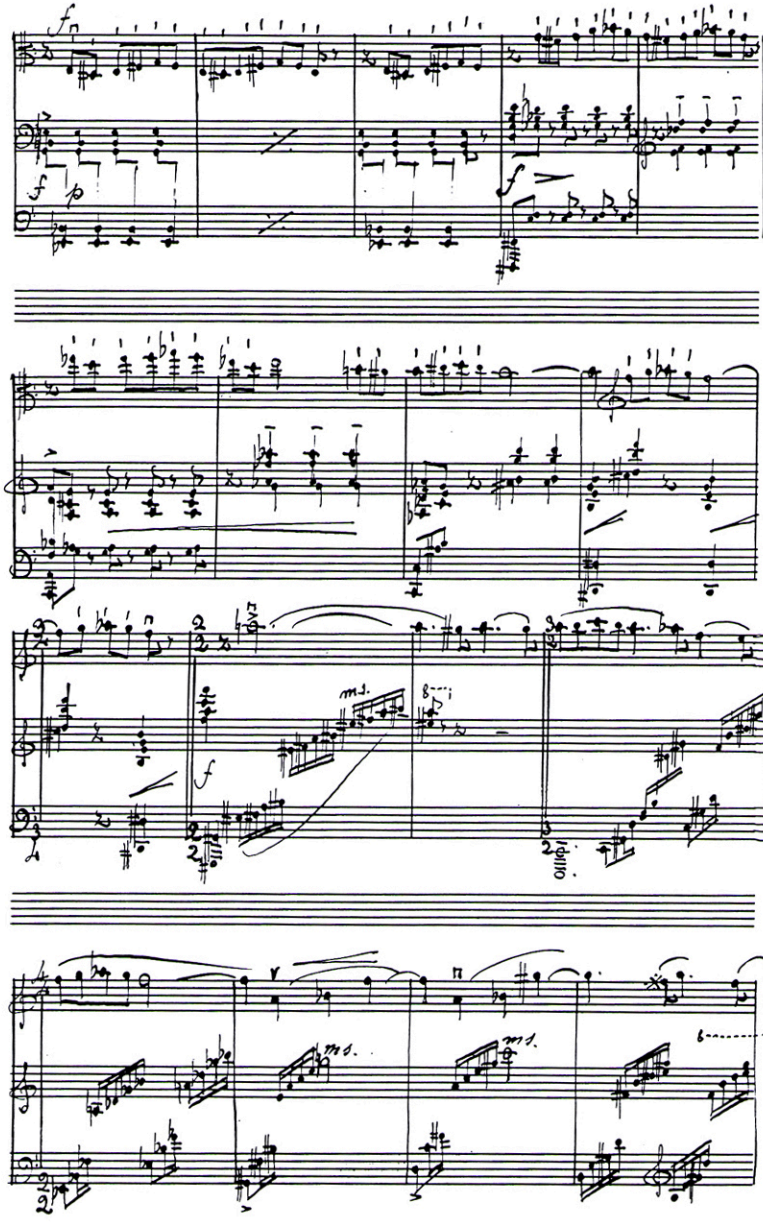
f
f
p
f
f
m.s.
m.s.
m.s.

poco tratt. a tempo

ff

ff

mf

mf

mf

allargando
con molto cuore

♩= 69
Pocomeno

allargando

molto sensibile e con cuore

poco rit.

ansiosamente

poco rit.

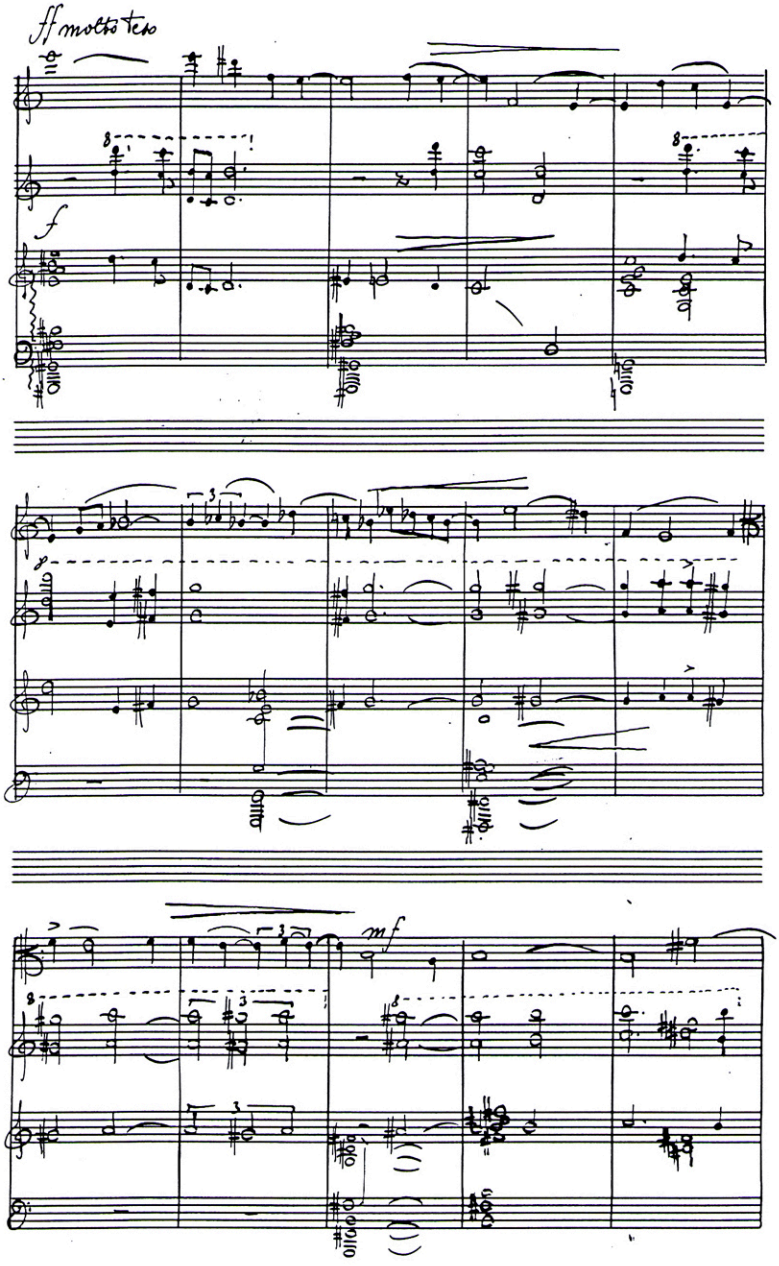
ff molto tes
f
mf

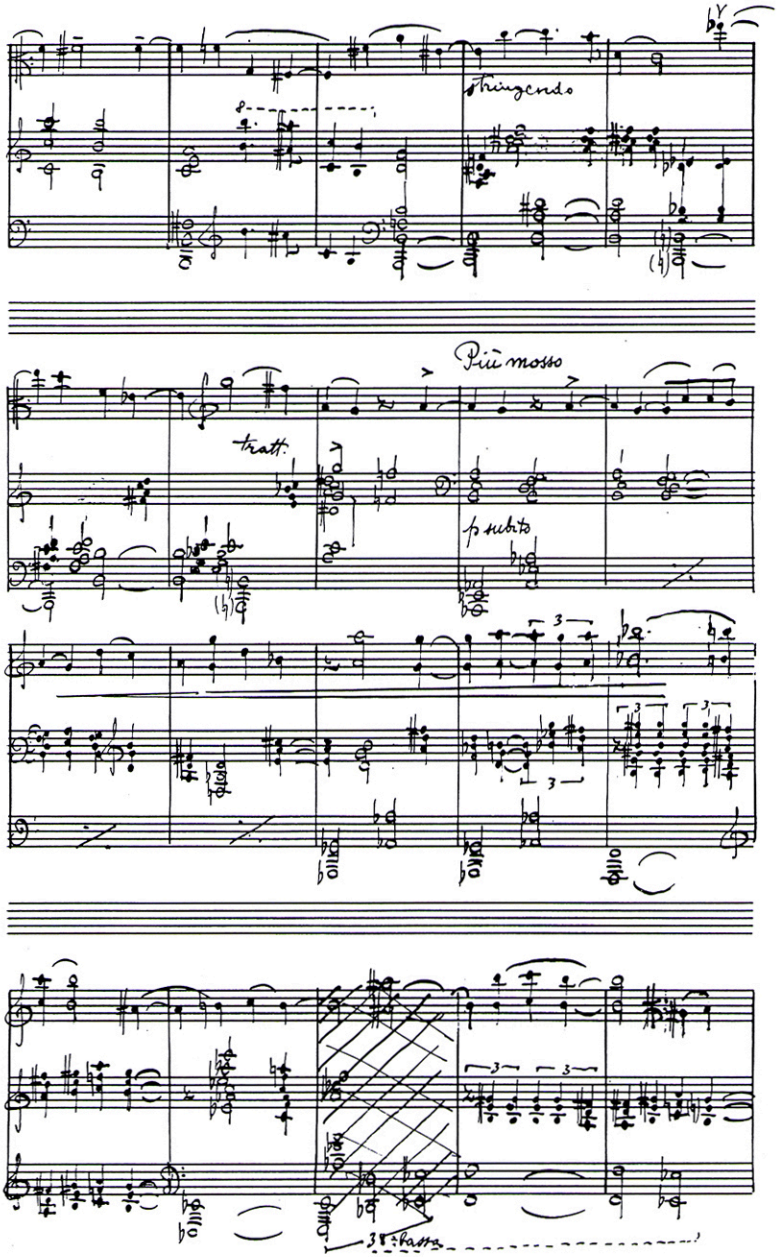
stringendo
Più mosso
tratt.
p subito
38 bassa

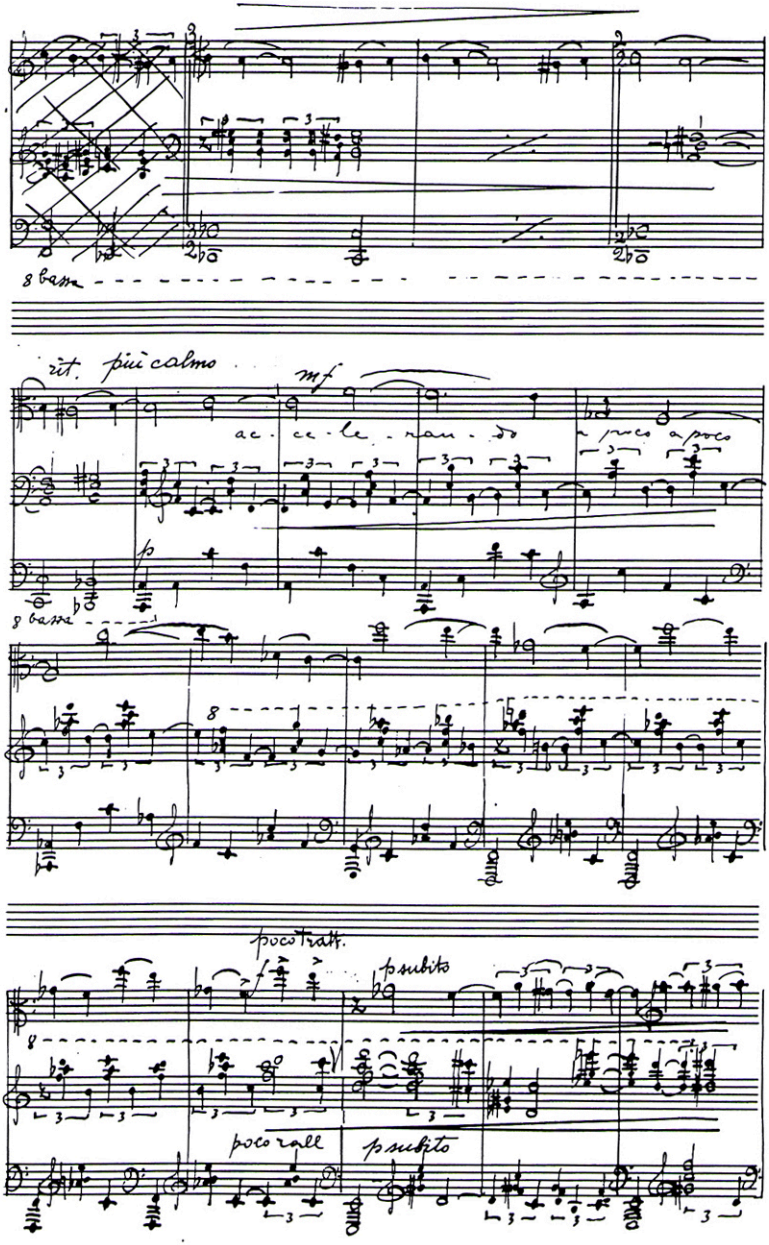
8 basse
rit. più calmo
mf
ac - ce - le - ran - do
poco a poco
p
8 basse
poco tratt.
f
p subito
poco rall
p subito

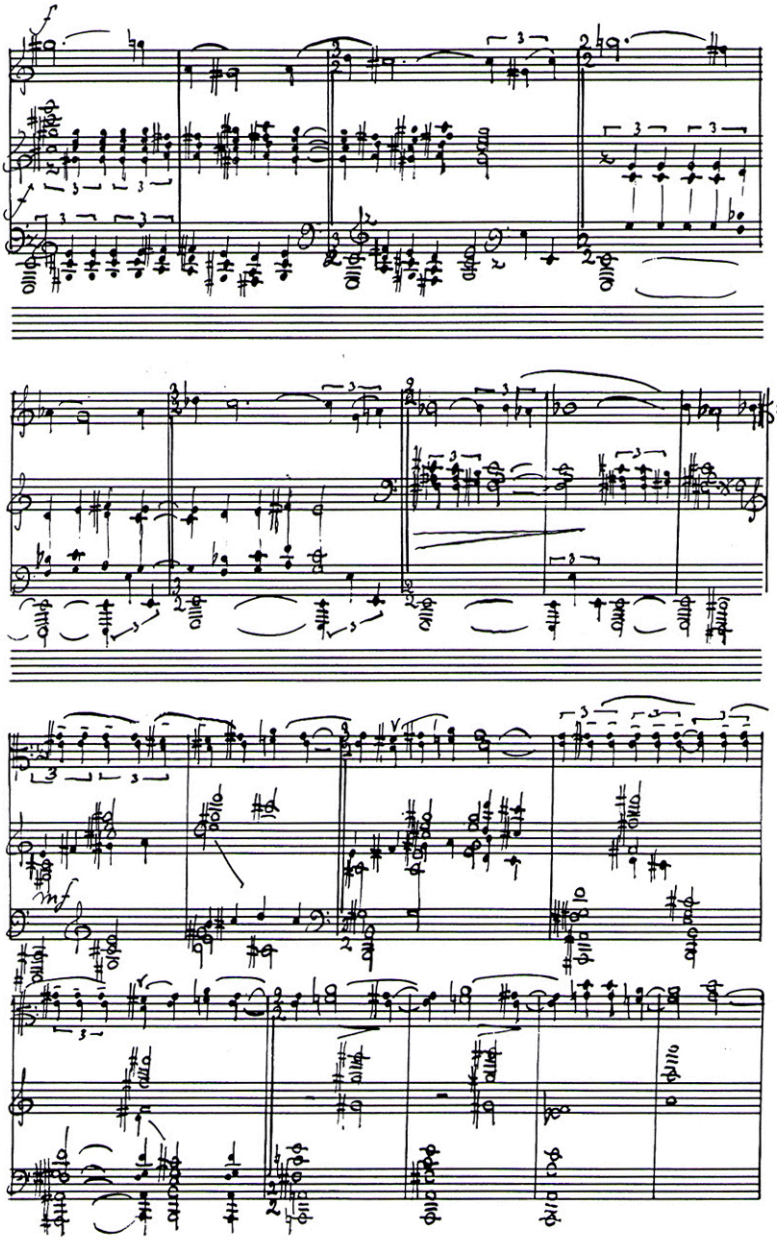
f
mf

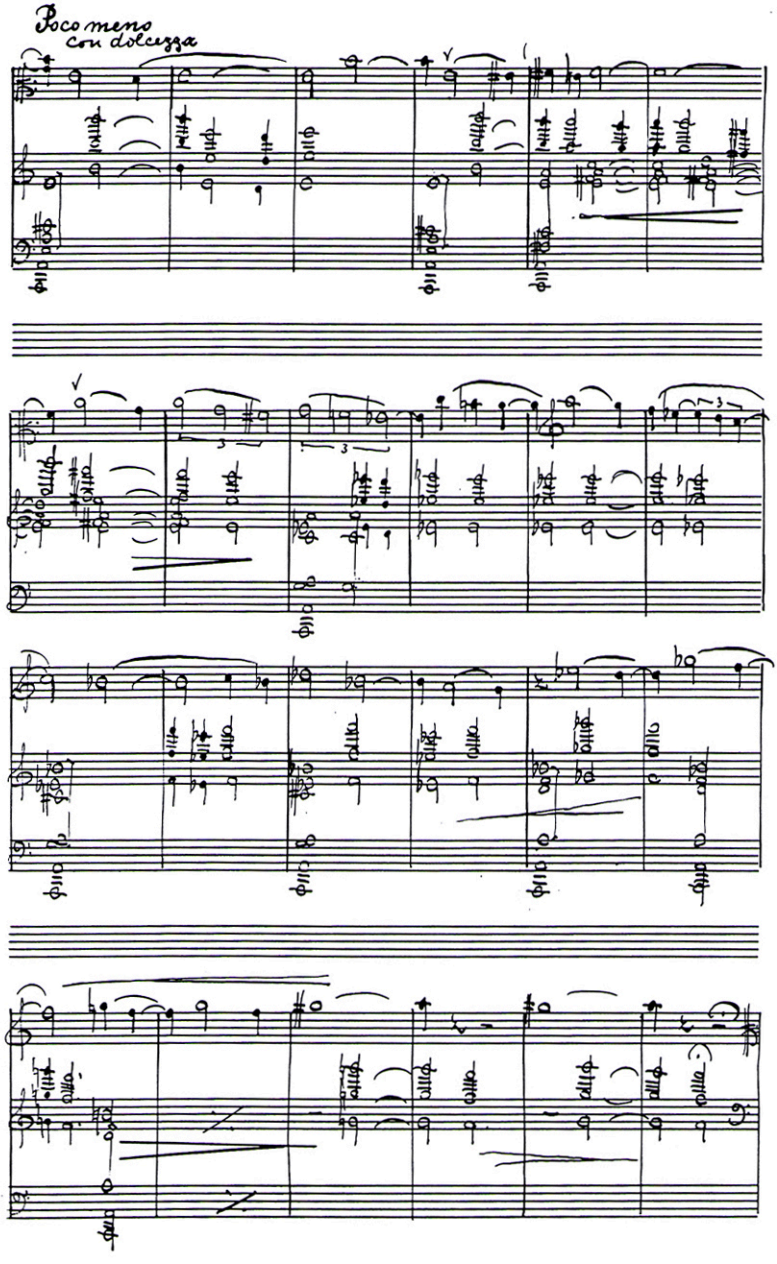
Poco meno
con dolcezza

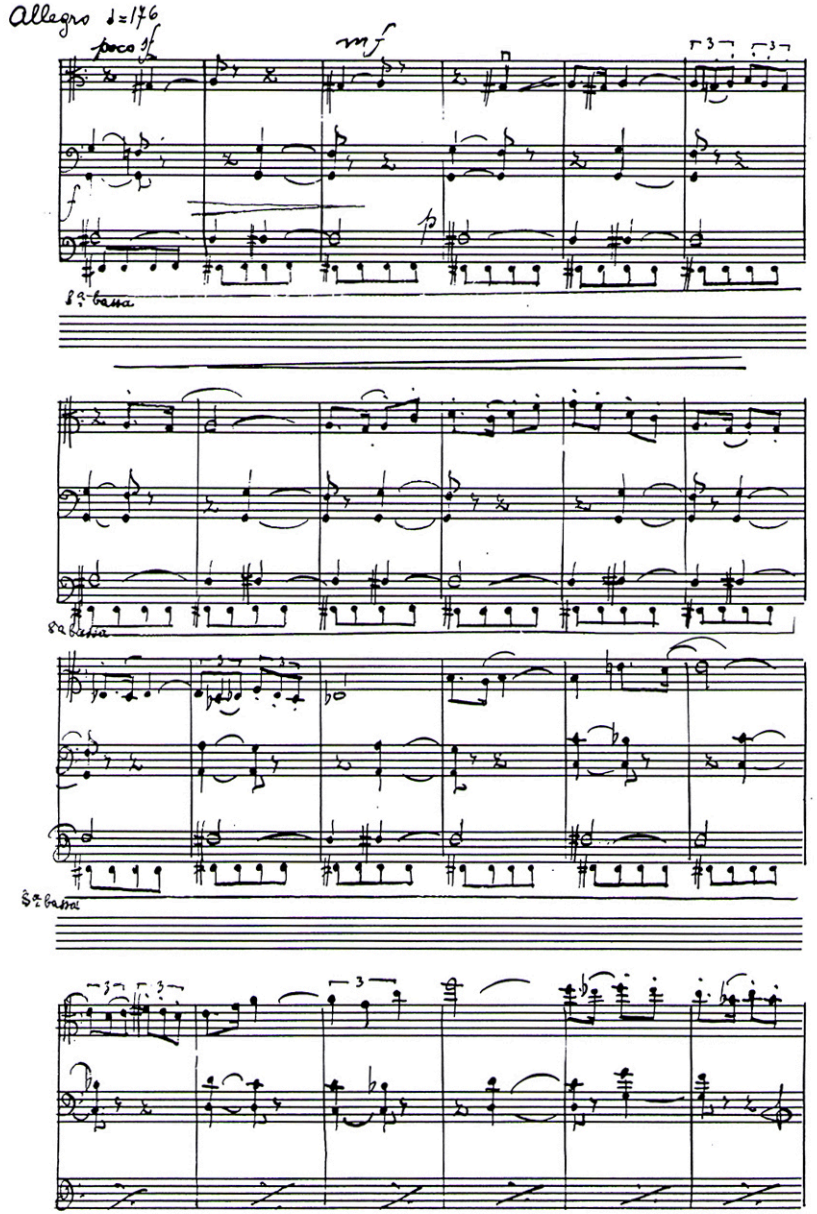
Allegro ♩=176
poco f
mf
f
8ª bassa
8ª bassa
8ª bassa

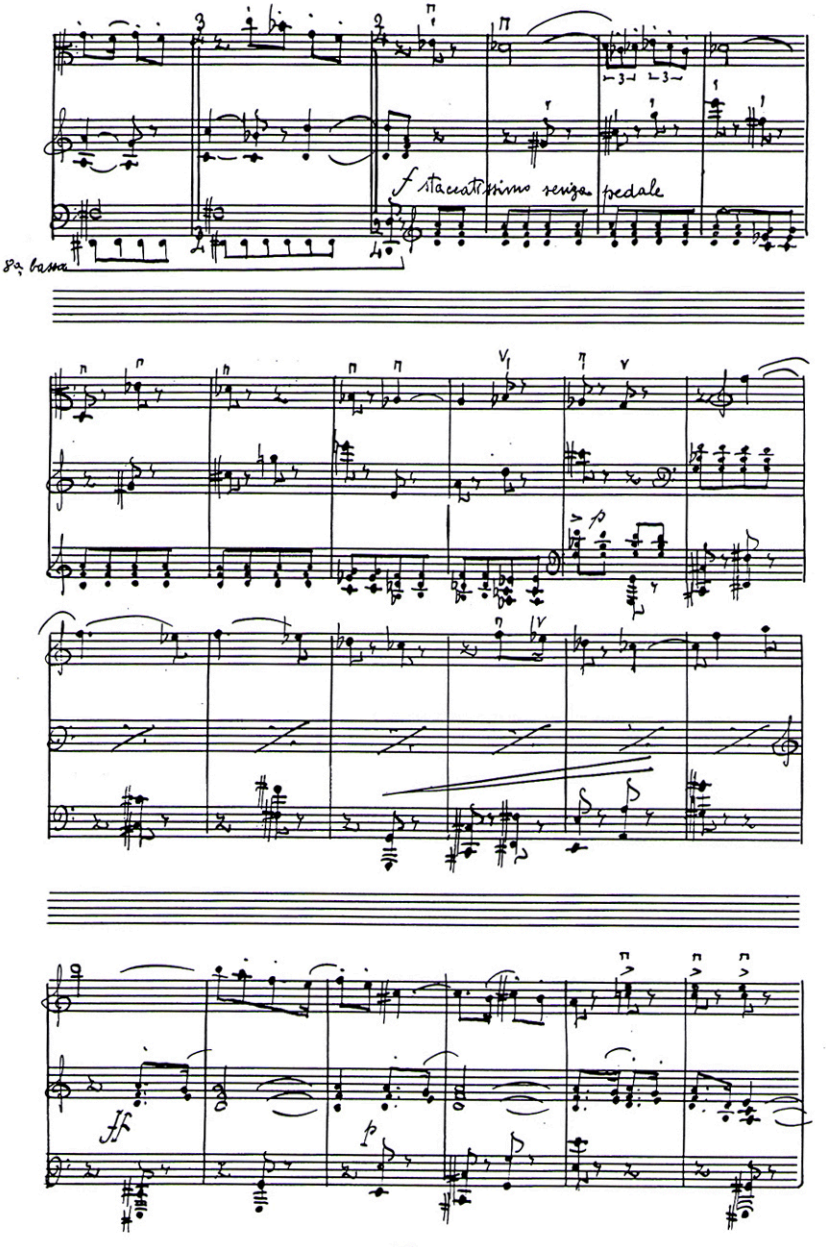
8va bassa
f staccatissimo senza pedale
ff
p

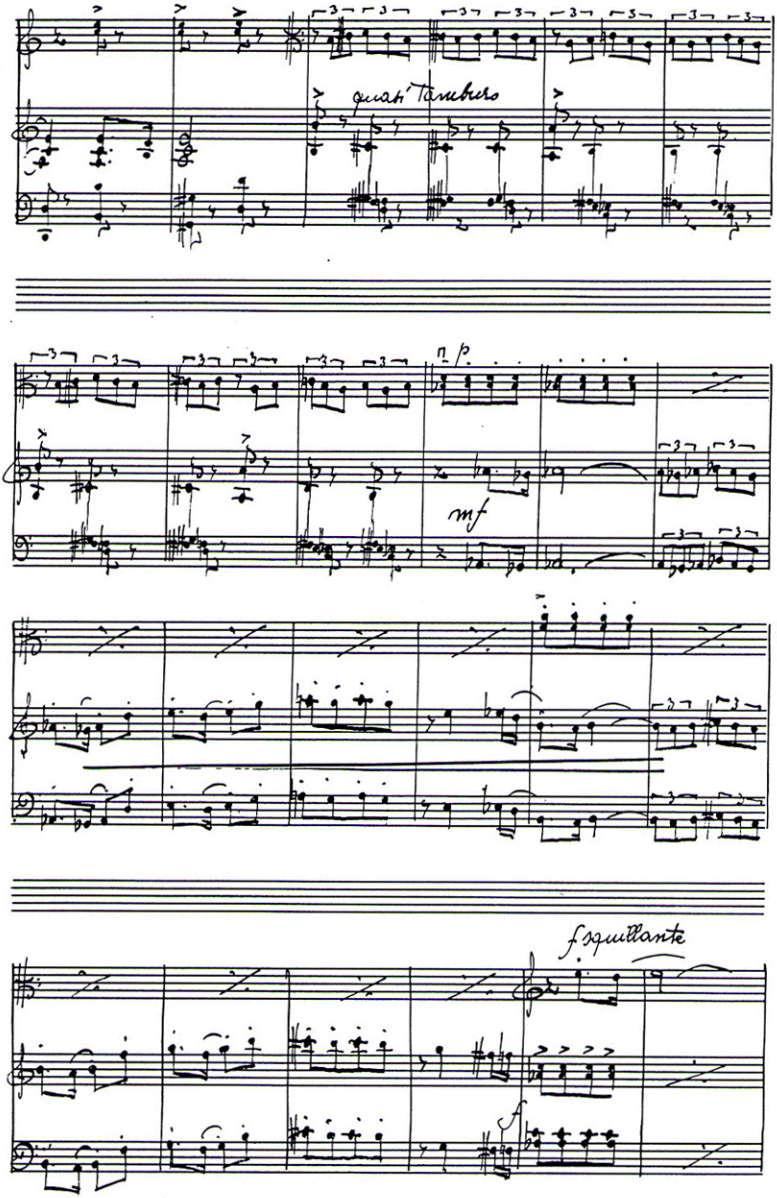
quasi Tamburo
p
mf
f squillante
f

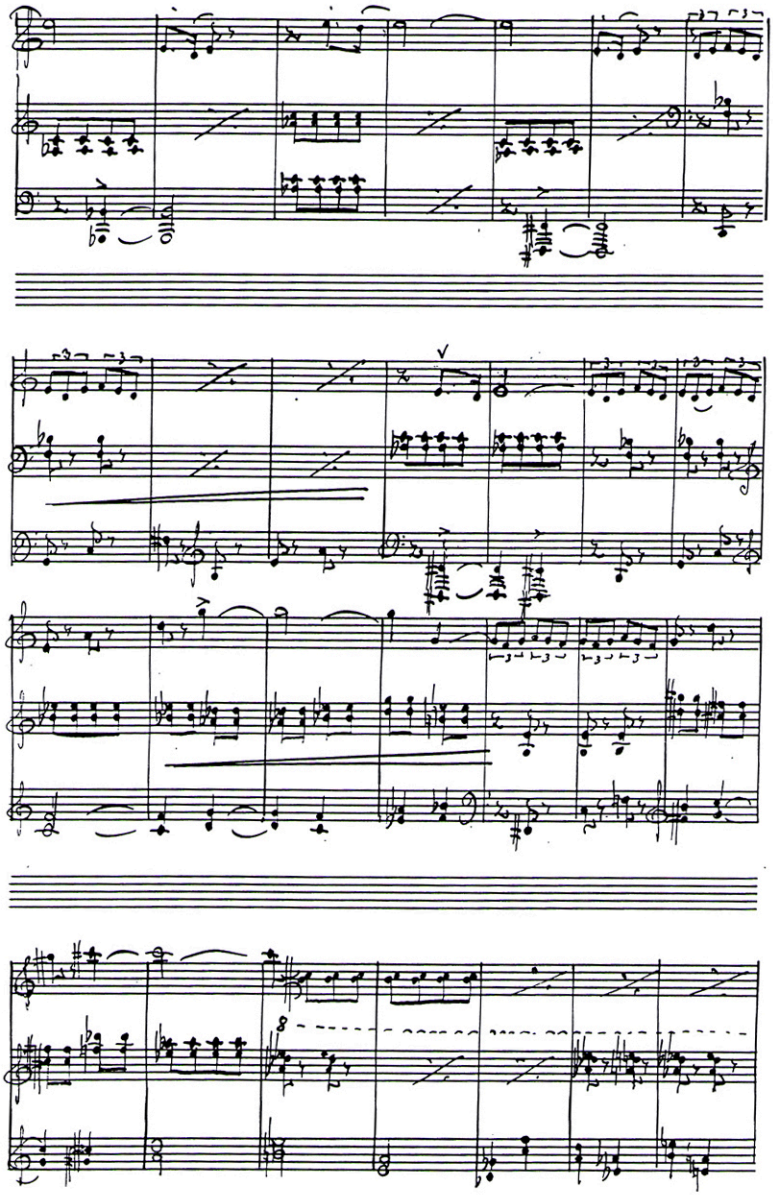

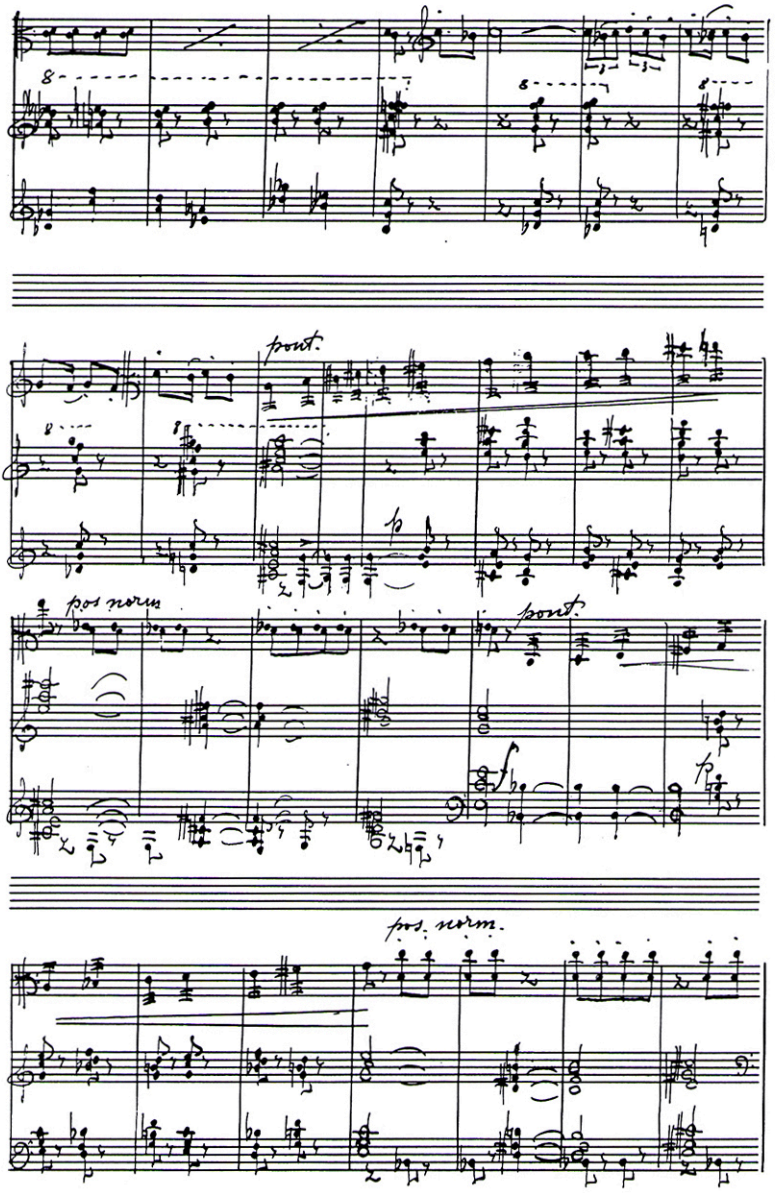
pont.
pos. norm.
pont.
pos. norm.

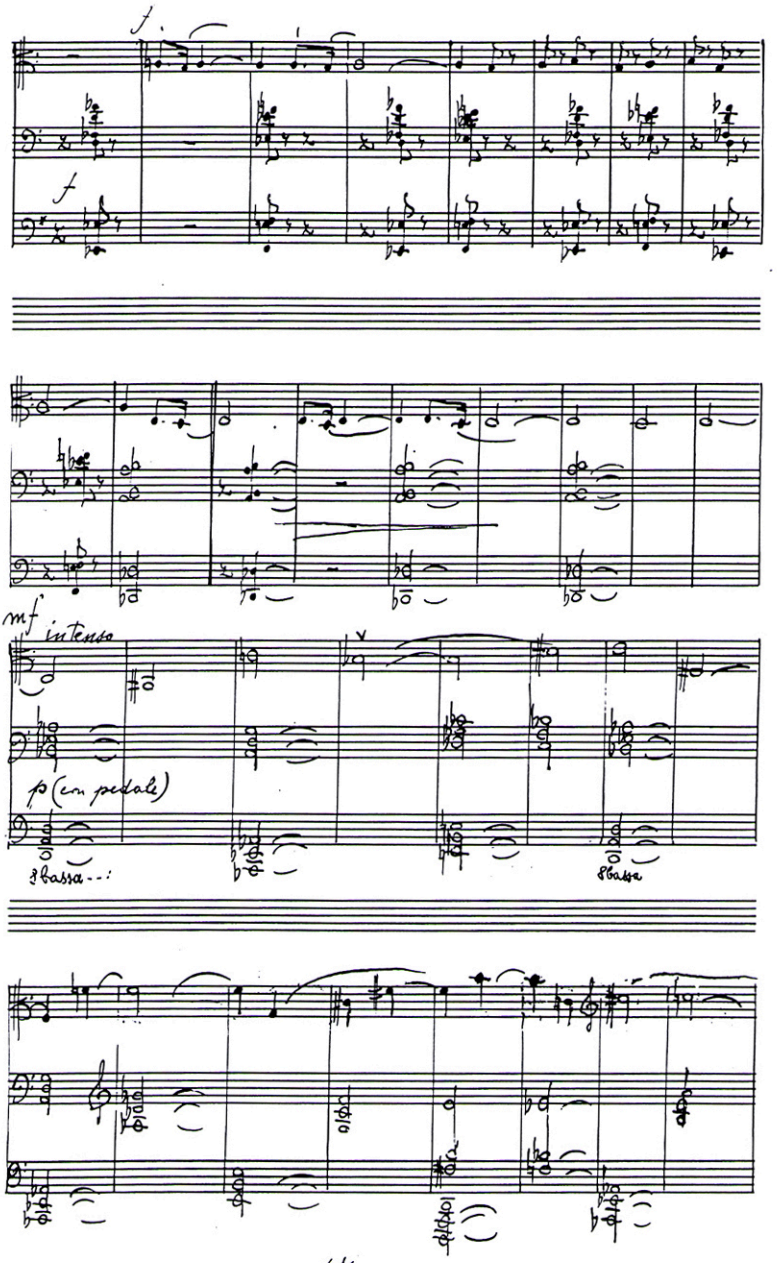
f
f
mf intenso
p (con pedale)
Bassa...
Bassa

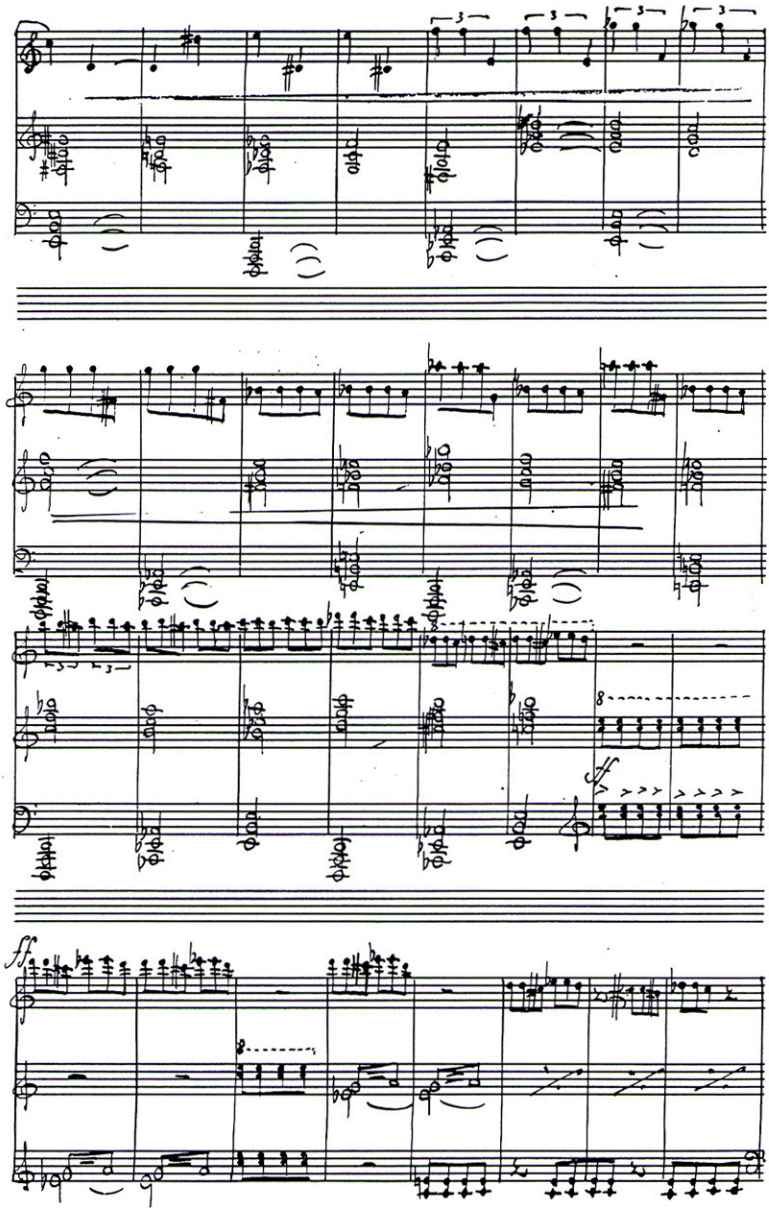
ff

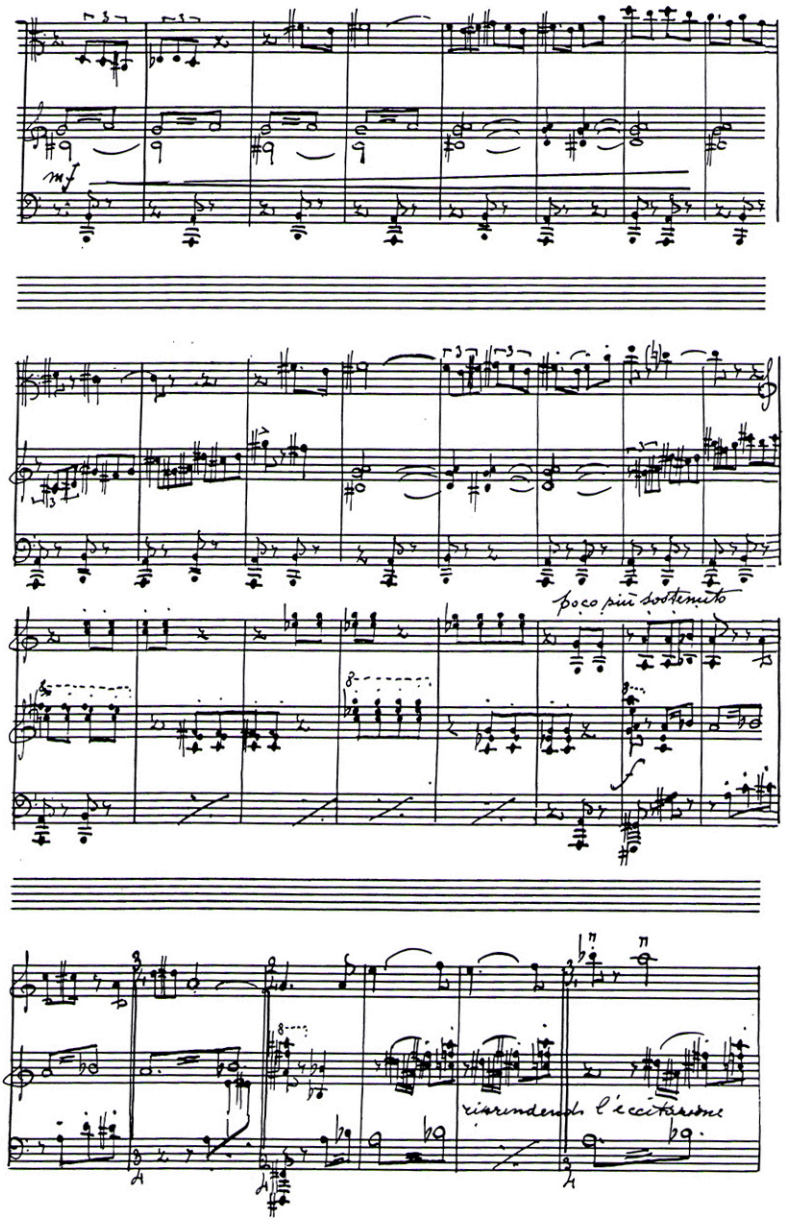
mf
poco più sostenuto
f
riaprendosi l'eccitazione

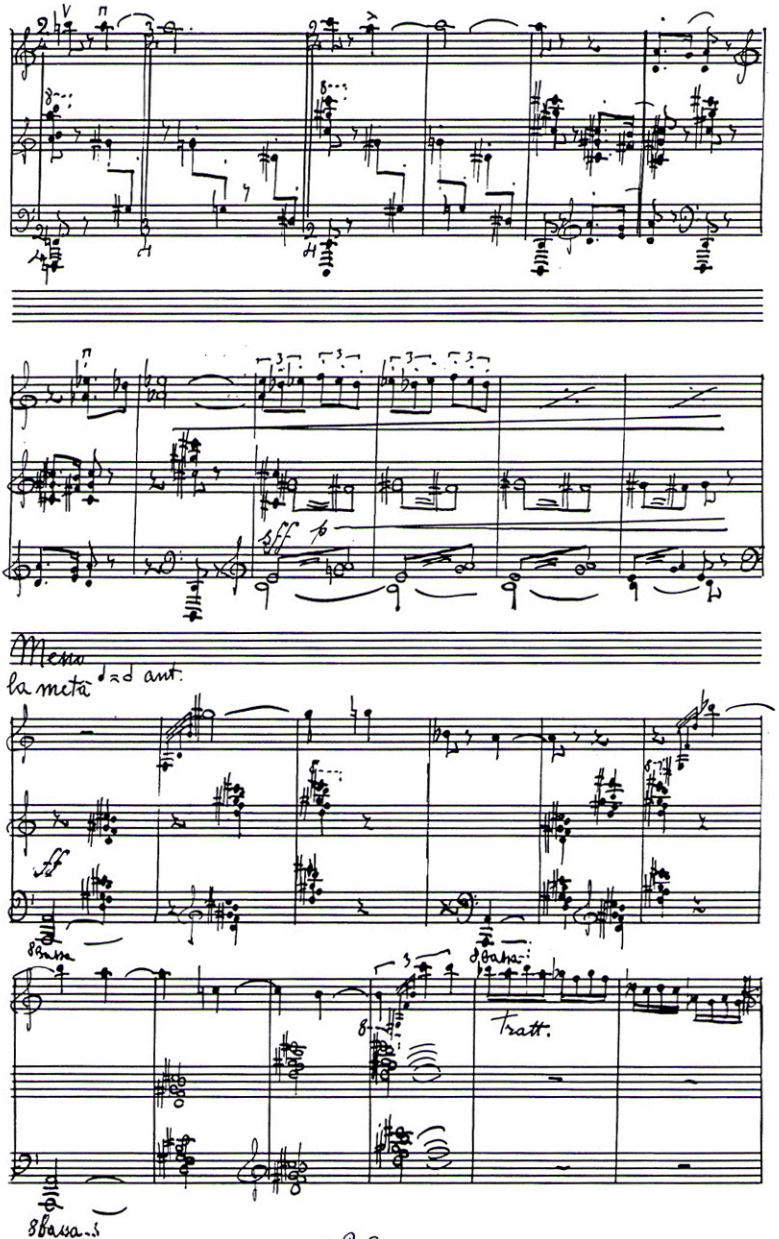
sff
p
Meno
la metà ♩=♩ ant.
ff
8 Bassa
8 Bassa
Tratt.
8 Bassa

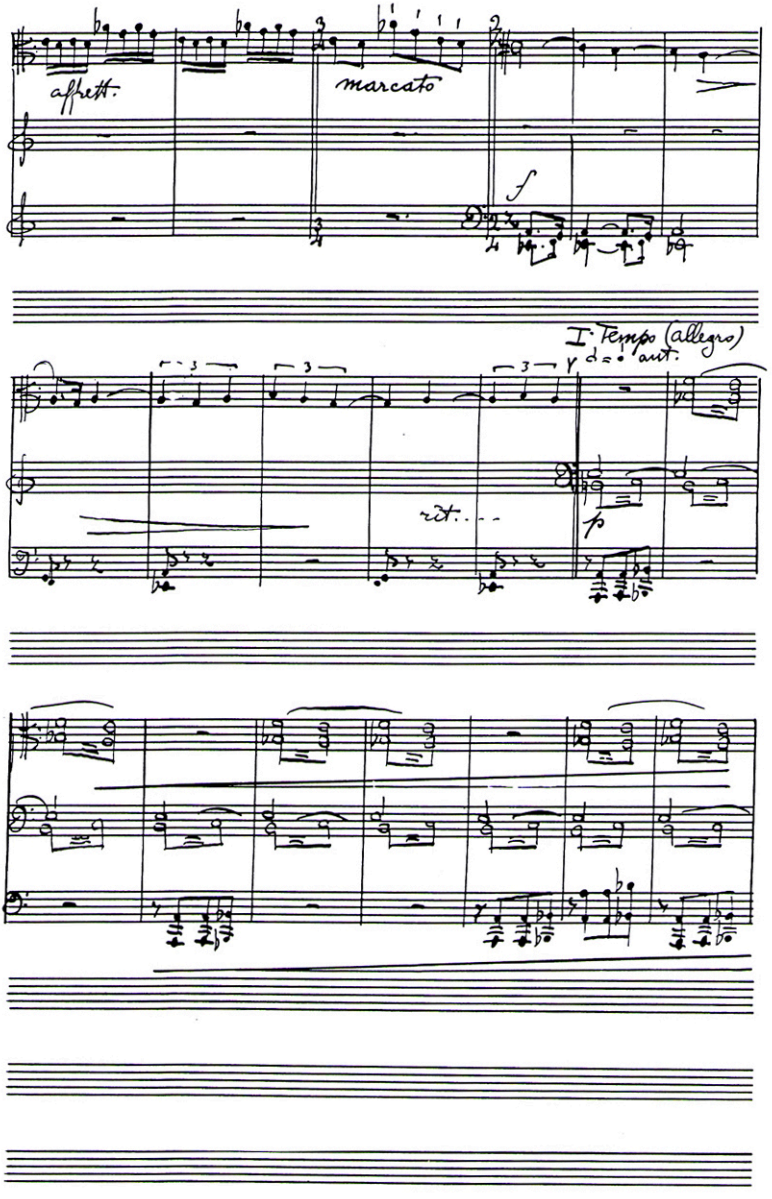
affett.
marcato
f
I. Tempo (allegro)
aut.
rit.
p

affett.

affett.

rit. con forza

ff

ff

8va bassa

Ped

ff

Lucio Vidabelli

Bologna 6.2 - 1950